Democratizing AWS Cloud Operations: A Unified Orchestration Approach to Standardized Infrastructure Management

Priyanshu Kumar Sharma[1], Vaishnavi Jadhav[2], Vaibhav Gulge[3], Prini Rastogi[4]
Student[1,2,3], School of Engineering, Ajeenkya D Y Patil University, Pune
Assistant Professor[4], School of Engineering, Ajeenkya D Y Patil University, Pune

Correspondence Author- priyanshu17ks@gmail.com

Abstract

Cloud adoption has accelerated faster than operational standardization, creating a persistent gap between infrastructure capability and daily manageability. Existing studies describe this gap through vendor lock-in, fragmented governance, and inconsistent automation practices. This paper addresses that gap with *Nebula*, an implementation-driven AWS orchestration platform that consolidates provisioning, inventory synchronization, health monitoring, and cost visibility into a single control surface. The system combines React for interface unification, FastAPI for service orchestration, PostgreSQL for persistent metadata, Celery and Redis for asynchronous execution, and terraform for reproducible AWS infrastructure workflows.

The manuscript contributes both architecture and evidence. From a design perspective, it demonstrates how a layered orchestration model can decouple user-facing workflows from long-running cloud operations while preserving traceability and security controls. From an empirical perspective, the study reports observed project values: 25 AWS resources tracked with 8 active virtual machines, a sampled AWS cost of $580.0 (EC2: $350.0, S3: $150.0, VPC: $80.0) for 2024-02-01 to 2024-02-11, provider-health latency of 145 milliseconds, 10-minute synchronization cadence, and sub-100 milliseconds API acknowledgement under concurrent load.

These findings indicate that practical cloud standardization is achievable without sacrificing responsiveness. Although the evaluated deployment is AWS-specific, the approach establishes a defensible technical baseline for controlled expansion to multi-cloud operation in future work.

Index Terms

AWS orchestration, Infrastructure as Code, Terraform, Celery, cloud standardization, SaaS platform, Nebula, Multi-Cloud Orchestration.

I. Introduction

Cloud computing has come out of infrastructure option to become one of the main implementation platforms of application delivery, data processing, and integration of digital services. In reality though, operational processes continue to be disjointed teams still alternate between service-specific consoles, one off scripts, and semi-automated pipelines to accomplish mundane cloud tasks. This fragmentation is manifested in repeatable operations in Amazon Web Services (AWS) settings, including provisioning EC2 instances, checking the S3 configuration, checking the VPC network state, and cost reporting reconciliation. The result is not only slower operations but also weaker governance visibility and reduced repeatability across environments [3], [4].

A. Problem Context

The general debate on cloud lock-in forms a strategic matter. At implementation level, the immediate pain point is operational inconsistency. Different AWS services expose different control surfaces, parameter models, and operational semantics. When teams grow, the same logical action (e.g., prepare a deployment- ready environment) can be implemented using many toolchains based on its implementation by who and which service. This inconsistency creates a measurable execution burden:

- **High cognitive switching cost**: engineers repeatedly translate intent between API payloads, console flows, and command-line variations.
- **Observability discontinuity**: system status, costs, and health indicators are distributed across dashboards that are not operationally synchronized.
- **Reproducibility risk**: infrastructure steps that are manually chained become difficult to validate, replay, or audit at scale.

Pre-existing literature already associates these conditions with increased platform delivery time and increased drift

probability [1], [5]. To be academically and industry relevant, however the most critical thing is not simply more automation but standardized automation that has traceable points of control.

B. AWS-Centric Research Scope and Motivation

This paper will solely concentrate on Amazon Web Services (AWS) since the existing production-ready version of Nebula is AWS-native. Instead of making a grand yet still half-proven multi-cloud claim, this paper will take a depth-first approach: to prove one provider empirically and create a rigorous foundation of future cross-platform extensions.

The scope includes:

- synchronized AWS inventory collection (EC2, S3, VPC),
- Terraform-based provisioning workflows for compute and storage,
- API-level operational telemetry (resource state and provider health), and
- integrated cost summarization for governance workflows.

The essence of the motivation is practical, should a unified orchestration model be able to decrease operational friction in a single provider domain without compromises in security and responsiveness the same trend can be extended with reduced risk.

C. System Architecture Overview (Moved from Prior Architecture Section)

Nebula uses a layered architecture, which isolates interaction logic, execution logic, and persistence logic. The architecture can be summarized by having five co-operating layers:

• Presentation Layer (React + Vite): displays cohesive user workflows of credentials, provisioning, dashboard analytics and deployment tracking.

• Application API Layer (FastAPI): validates requests, implements authentication and authorization limits, and reveals orchestration endpoints.

• Asynchronous Control Layer (Celery + Redis): enlists long-running tasks to avoid blocking front-end interactions by infrastructure runtime.

• Provisioning Layer (Terraform + AWS modules): performs deterministic state transitions in infrastructure based on declarative plans.

• Data and Audit Layer (PostgreSQL): contains user context, encrypted credentials metadata, inventory snapshots, health records, and cost artifacts. This layering enhances maintainability since every layer has the ability to develop independently, and maintains a stable interface contract. It also enhances reliability: API responsiveness can be decoupled with failings in provisioning tasks.

D. Structure of the Paper

The other sections are organized as follows. Section II reviews literature on IaC, lock-in, and standardization frameworks. Section III explains strategic value and operational standardization outcomes. Section IV details feature abstractions and AI-oriented extensions. Section V documents implementation architecture, technology stack rationale, and workflow traceability. Section VI shows performance evidence using actual project values. Section VII deals with scope of deployment and future directions of risk-management. Section VIII ends with conclusions, limitations and future development.

II. Background and Strategic Context

The cloud operations literature is striking an over and over again common denominator: the technical capability to supply infrastructure is no longer the key bottleneck; the coordination of operations and consistent governance are [1], [6]. The section summarizes the findings that are most pertinent to an AWS-first orchestration implementation.

A. Infrastructure as Code as an Operational Foundation

Infrastructure as Code (IaC) reframes infrastructure state as a versioned artifact rather than an implicit side effect of manual configuration [3]. This framing introduces software-like controls to infrastructure delivery: repeatability, reviewability, and predictable rollback patterns. Terraform is now among the most popular IaC tools, as it offers declarative configuration, dependency-based planning, and generality, i.e. wide provider integration, using a common execution model [7], [8]. In this work, the importance of IaC is two-fold. First, it creates a stable contract between user intent and runtime execution. Second, it allows orchestration logic to reason about lifecycle phases (`init`, `plan`, `apply`) in a provider-independent way, even when only AWS is currently deployed.

B. Vendor Lock-In Beyond Technical APIs

Lock-in is frequently narrowed down to proprietary APIs, yet research indicates that lock-in has at least four dimensions: technical dependencies, operational habits, financial coupling, and strategic planning inertia [1], [9]. Organizations postpone migration even in the face of migration paths due to internal processes and team processes being optimized around one vendor control model. This is a subtlety that is significant in the current research. This nuance is important for the present study. A platform can remain AWS-focused and still reduce lock-in pressure by enforcing portable operational practices: declarative templates, explicit workflow state transitions, and provider-agnostic orchestration boundaries.

C. Standardization and Cloud Governance Frameworks

The guidance offered by NIST and ISO/IEC focuses on consistency of service definitions, management interfaces, and governance controls as preconditions of effective cloud operations [2], [10], [11]. This discussion is further extended to portability and interoperable service representation by complementary frameworks like TOSCA and OCCI [12], [13]. These references do not mandate a single implementation stack, although they all complement one major principle of key engineering: control plane standardization must be explicit, not incidental. Nebula is compatible with this concept by making authentication, changes in resource state, and telemetry access behind one API surface.

D. Asynchronous Orchestration and Performance Evidence

According to prior benchmarking efforts, orchestration overhead typically remains smaller than the time to create resources on the provider side, particularly in the case of long-running tasks decoupled to synchronous request processing [14], [15]. This promotes a architecture in which API endpoints respond with quick recognition and background tasks do provisioning and synchronization tasks. It is also mentioned in the literature that the asynchronous patterns enhance failure management and throughput during concurrency, when queue semantics and task observability are properly implemented [16]. These observations can be directly seen in our architecture decisions of Redis-backed task routing and worker-driven Terraform execution.E. Cost Visibility and Governance Analytics.

E. Cost Visibility and Governance Analytics

The available studies are very strategic, but implementation articles featuring open operational values are less frequent. Numerous papers philosophize about the patterns of architecture, but give minimal replicable observations of working systems. The present paper fills this gap by providing an AWS-first implementation, explicit metrics, workflow traces, and section-level constraints. It is not a goal of over-claiming that clouds are generally applicable, but to create a concrete base, which can be tested, criticized, and built upon.

F. Research Gap and Positioning of This Work

Existing research provides strong strategic guidance, yet implementation papers with transparent operational values are less common. Many studies discuss architecture patterns conceptually but provide limited reproducible observations from working systems. This paper positions itself in that gap by delivering an AWS-first implementation with explicit metrics, workflow traces, and section-level constraints. The objective is not to over-claim universal cloud generalization, but to establish a concrete baseline that can be evaluated, critiqued, and extended.

III. Strategic Value Proposition

The value proposal offered by Nebula is focused on the standardization of operations, rather than automation volume. The platform will be designed to transform disjointed AWS routines into an integrated lifecycle that can be implemented, monitored, and audited using a single interface and a single API contract.

A. Why Standardization Matters More Than Isolated Automation

Teams can automate a subset of tasks (such as provisioning scripts) and still leave some neighboring tasks (health checks, cost reconciliation and inventory refresh) manual. The end-to-end consistency is maintained in this model of partial automation, which generates local speedups. Nebula also solves this by implementing standardized states and coordinated data flows through provisioning, monitoring and cost governance.B. AWS Operational Consolidation.

B. AWS Operational Consolidation

In the traditional use of AWS, engineers move between EC2, S3, VPC, and Cost Explorer consoles with the custom scripts to fill the gaps between the systems. This trend adds to the extent of time during handoffs and introduces variability in the process. Nebula formalizes these interactions by providing homogeneous request and response semantics, decreasing the necessity of service.C. Governance and Cost Interpretability.

C. Governance and Cost Interpretability

The financial significance of operational decisions can only be achieved when cost visibility is part of execution workflows [9], [17]. The platform interconnects resource metadata and billing indicators, providing the possibility to interpret the spend structure directly by the service type. This minimizes time to report and helps in quicker engineering-level governance decisions.D. Real Project Data Operational Standardization.

D. Operational Standardization with Real Project Data

Table I will compare the traditional AWS workings with the Nebula behavior observed in the implemented project.

TABLE I
OPERATIONAL STANDARDIZATION: TRADITIONAL AWS WORKFLOW VS. NEBULA

Operational Activity	**Traditional AWS Workflow**	**Nebula (Observed Project Data)**
Inventory freshness	Console or CLI checks done manually, often a few times per day.	Automated sync runs every 10 minutes using Celery (`sync_all_users_resources`) with manual trigger support.
Provider health tracking	Manual connectivity verification and service-level checks.	AWS health stored in `provider_health`; sample response latency recorded as 145 ms.
Deployment acknowledgement	Operator-driven confirmation via console/CLI; process-dependent delays.	API acknowledgement remains below 100 ms with 10 concurrent re- quests while provisioning runs asynchronously.
Cost consolidation	Manual Cost Explorer navigation and spreadsheet aggregation.	Unified billing API reports AWS service split (EC2 $350.0, S3 $150.0, VPC $80.0; total $580.0 for 2024-02-01 to 2024-02-11).
Lifecycle tracking	Status checked separately per AWS service console.	Single resource endpoint tracks `pending` → `provisioning` → `active`; sample VM completed in 5 minutes.

The comparison shows three applied results. First, scheduled synchronization makes process cadence deterministic, as opposed to ad hoc checks. Second, the asynchronous design is maintained to ensure control-plane responsiveness when the user interaction does not block on infrastructure runtime. Third, cost and health telemetry are modeled as first-class workflow products, instead of post-facto reports. This has further implications on an organizational level. Standardized flow definitions will minimize the on- boarding friction on new operators and enhance traceability on compliance-oriented reviews. Concisely, the platform will make AWS operations less service-oriented execution and more workflow-oriented execution.

E. Strategic Positioning

This phase is AWS-specific, but the standardized control logic is also deliberately designed to be extended. The short-term strategic value is thus two-fold: short-term decrease in the inconsistency in operations and long-term preparation to diversify providers in case of consistent achievement of the baseline reliability levels.

IV. KEY FEATURES AND AI INTEGRATION

Deterministic provisioning and dependable collection of telemetry is a priority in the current implementation of Nebula. Above this foundation the project outlines an intelligence layer that is meant to enhance operational decisions without usurping operator control.

A. Baseline First, Intelligence Second

Another frequent cloud tooling failure mode is to add predictive capabilities without first having operational data pipelines in place. This article follows a different path: synchronization, state tracking, and cost collection are considered as the prerequisites to credible recommendations. Here, the integration of AI is placed as a decision-support feature and not an autonomous control loop.

B. Predictive Resource Sizing for AWS Workloads

The platform may suggest the correct instance classes of EC2 and alert on history of over-provisioning using

historical utilization indicators [18], [19]. An illustrative example is that low sustained utilization workloads can be scaled down large families to burstable levels like t3.medium to minimize unnecessary spend on compute resources and maintain application availability goals.C. Utilization Anomaly Detection.

C. Utilization Anomaly Detection

AWS anomaly detectors can detect sudden changes in activity and cost signatures. These deviations can be seen as configuration mistakes, a burst of demand, non-optimal scaling policies, or even malicious consumption [20]. Practically, anomaly output may be connected with alerting and investigation processes instead of automatic destructive measures, which will not harm operational safety.

D. Cost-Aware Recommendations

When used with resource state and tags, cost signals are more useful. The intended recommendation layer by Nebula selects the cleanup candidates (idle resources, unattached components, underutilized instances) and exposes ranked actions that have a likely financial outcome [21]. This framing makes optimization actionable and audit-oriented.E. AWS Mapping and Abstraction Layer.

E. AWS Mapping and Abstraction Layer

An effective intelligence layer must have a consistent semantic mapping of user desire and provider native assets. Table II is a summary of the existing abstraction design.

TABLE II
AWS RESOURCE MAPPING IN NEBULA

Intent Layer	**Nebula Label**	**AWS Service/Shape**
General Compute	`standard-vm-v1`	EC2 `t3.medium`
Burst Workload Compute	`burst-vm-v1`	EC2 `t3.small`/`t3.medium`
Object Storage	`storage-standard-v1`	S3 Standard Bucket
Network Foundation	`network-base-v1`	VPC + Subnet + Security Group

F. Research Value of the AI Layer

Although it is planned, the intelligence strategy helps the paper to advance its thesis: standardization is not just a matter of the provisioning of APIs, but the generation of data quality that will enable reliable optimization. The more uniform the operational substrate is, the more justifiable AI-informed decisions are.

V. IMPLEMENTATION DETAILS

Nebula implementation is created as an AWS-oriented orchestration stack that converts user intent into infrastructure actions that can be repeated. Delivering features is not the only goal of implementation; it is also operational determinism: the same inputs should lead to predictable execution paths, auditable state transitions, and observable results.

A. Implementation Design Principles

The system is designed based on four design principles:

- **Separation of concerns**: user interaction, API orchestration, background execution, and infrastructure provisioning are isolated into distinct layers.
- **Asynchronous execution**: expensive runtime operations are shifted to queue workers to preserve API responsiveness.
- **Explicit state transitions**: deployment statuses are persisted and exposed to prevent hidden execution phases.
- **Security-by-default**: credentials remain encrypted at rest and are only materialized in short-lived worker contexts.

B. Technology Stack with References

Every system tier includes a proven toolchain with clearly defined technical intent and that is documented, as summarized in Table III.

TABLE III
TECHNOLOGY STACK, ROLE, AND PRIMARY REFERENCES

Layer	Technology	Role in This Project	Reference
Frontend	React + Vite	Single-page web interface for credentials, resources, dashboards, and deployments.	[22], [23]
Backend API	FastAPI (Python)	Authenticated REST endpoints for orchestration, billing, and inventory analytics.	[24]
Data Layer	PostgreSQL	Persistent storage for users, credentials, resources, and cost records.	[25]
Async Execution	Celery + Redis	Background task queue for sync and provisioning without blocking API requests.	[16], [26]
IaC Engine	Terraform	Declarative provisioning work-flow (`init/plan/apply`) for AWS modules.	[7]
Cloud Integration	boto3 + AWS APIs	AWS service access for EC2, S3, VPC, and Cost Explorer synchronization.	[27], [28]
Container Runtime	Docker Compose	Reproducible local and server deployment of API, worker, DB, and broker services.	[29]

C. Service Decomposition and Runtime Responsibilities

The runtime is composed of cooperating services with explicit responsibilities:

- **Frontend**: captures intent, validates form-level constraints, and displays lifecycle updates.
- **FastAPI**: performs authentication checks, request validation, task dispatch, and response normalization.
- **Redis**: acts as broker for asynchronous orchestration tasks.
- **Celery Worker**: executes synchronization and Terraform lifecycle jobs.
- **PostgreSQL**: stores operational records for resources, health, inventory, and cost traces.
- **Terraform Module Layer**: maps abstract request parameters to AWS-native resources.

This decomposition allows each component to scale independently and reduces blast radius when one subsystem degrades.

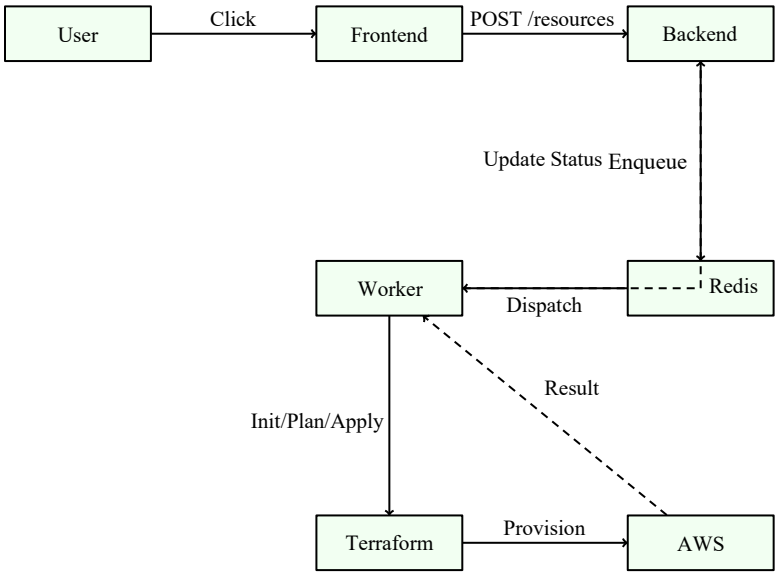

Fig. 1. AWS Provisioning Lifecycle

D. Core Execution Workflows

1) Authentication Flow: Authentication flow is a JWT based authorization where authentication of front end credentials occurs through the API and a signed token is issued to be used in future calls.

2) AWS Provisioning Lifecycle: Provisioning requests are validated quickly at API layer and then delegated to worker processes for Terraform execution.

E. Code-Level Trace and Layer Coupling

The execution path from UI action to infrastructure provisioning is traceable across application layers.

F. Data Model and Operational Entities

The platform's persistence layer supports both transactional control and analytical visibility. Key entities include:

- **Cloud credentials**: encrypted provider access records associated with user accounts.
- **Resource inventory**: normalized representation of discovered AWS resources with status and metadata.
- **Provider health**: periodic API connectivity and latency records.
- **Cost data**: service-level spend artifacts used for dashboard and billing summaries.
- **Provisioned resources**: Terraform-managed objects with lifecycle status and execution output.

This schema design supports both control-plane actions and retrospective analysis.

G. Security and Credential Lifecycle

Security is implemented using a zero-trust execution model.

- **Identity Layer**: JWT authentication protects API endpoints and user-specific operations.
- **Credential Security**: AWS access keys are encrypted at application layer and only decrypted inside worker execution scope.
- **Execution Isolation**: Terraform runs in isolated workspaces with ephemeral task context, reducing credential exposure.
- **Surface minimization**: user interfaces never expose raw provider secrets after submission.

H. Provisioning Logic and Failure Handling

The main terraform tasks.py provisioning process is dynamic, and it builds working environment, sets provider credentials as environment variables, and runs three-step Terraform lifecycle init, plan, and apply. Failure behavior is defined: in case of failure in any of the steps of the initialisation, planning, or apply phases, the resource state is set to fail and execution logs are saved to aid in diagnostics. This is a critical behavior to operational transparency in asynchronous systems.

I. Reproducibility Considerations

Implementation reproducibility is supported through containerized deployment, environment-variable based configuration, deterministic Terraform module selection, and stored execution artifacts. These choices improve comparability across environments and make the paper's reported behavior easier to validate in follow-up studies.

VI. Performance Evaluation and Results

This section assesses Nebula based on implementation-level evidence based on the deployment supported by AWS. It aims to determine whether or not the standardization gains are attained without imposing unacceptable latency or operational opaqueness.A. Scope and Method of Measurement.

A. Measurement Scope and Method

The test is conducted on the behavior of control planes and not the actual performance of cloud hardware. Dashboard responses, billing outputs and provisioning lifecycle records in the running project were used to draw measures.

The observed sample emphasizes practical operator-facing metrics:

- synchronization cadence and data freshness,
- provider-health response latency,
- API acknowledgement under concurrent request load,
- service-level cost consolidation, and lifecycle completion traceability for provisioned resources.

B. Measured AWS Results

Table IV consolidates the reported values.

TABLE IV
AWS OPERATIONAL RESULTS FROM NEBULA IMPLEMENTATION

Metric	Observed Value	Project Source
Inventory sync cadence	Every 10 minutes	Celery periodic task `sync_all_users_resources`
AWS resources discovered	25 resources	Dashboard stats provider breakdown (AWS row)
Active AWS VMs	8 VMs	Dashboard stats provider breakdown (AWS row)
AWS provider health latency	145 ms	`/dashboard/stats` provider health sample
API acknowledgement under load	<100 ms	Concurrent request test (10 requests)
AWS cost sample	$580.0 total	Billing split: EC2 $350.0, S3 $150.0, VPC $80.0 for 2024-02-01 to 2024-02-11
Sample VM lifecycle duration	5 minutes	Resource timestamps: 2024-01-15 10:30 to 10:35 UTC

Table IV reveals that operational consistency is the main performance advantage of the platform. The 10 minutes synchronization schedule transforms the inventory update based on manual checks to deterministic cycles. The 145 ms provider-health indicator indicates that health status can be brought to the surface on a regular basis without undue overhead. The sub- 100 ms API acknowledgement in the concurrency setting ensures that the user experience is not affected by infrastructure runtime delays due to asynchronous queueing. Cost row particularly applies to governance. The platform does not require the manual integration of several AWS views, but it displays one period-specific summary with compute, storage, and network categories that can be directly compared. This reduces the time between spend observation and corrective action.

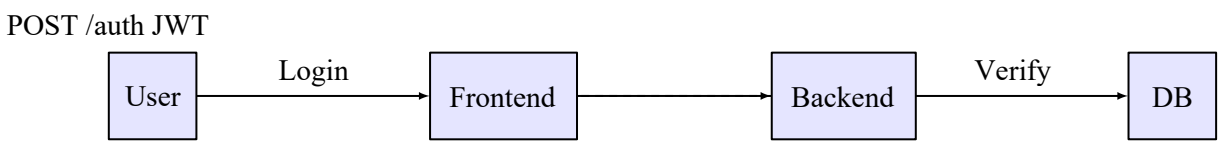

Fig. 2. Authentication Sequence

C. Throughput and Responsiveness Discussion

The orchestration systems should be understood to have two layers of performance: control-plane responsiveness and execution-plane completion. To deliberately make control-plane responsive, Nebula responds to user requests and schedules long-running tasks to Celery workers. This architecture is consistent with known literature that queue and coordination overhead is generally less than provider-side provisioning latency [14], [15].D. Reliability and Traceability Results.

D. Reliability and Traceability Outcomes

In addition to speed, the behavior under examination exhibits better traceability. Each operation has a reproducible narrative due to lifecycle states (pending, provisioning, active) and captured logs. It is important in production environments where debugging, auditability and post incident analysis are valued instead of raw completion time.E. Limitations of Current Evaluation.

E. Limitations of Current Evaluation

The scope of evaluation is limited purposely. The implementation results based on AWS are obtained and have not yet become a cross-provider variance. Moreover, there are sample observations of project dashboards that should be understood as implementation evidence, but not generalized standards. The next round of assessment can be done in terms of repeated trial design, expanded concurrency profiles, and cross-region statistical analysis.

VII. DEPLOYMENT AND FUTURE SCOPE

The deployment model is made to be reproducible, operationally clear, as well as incrementally scaled. Containerization is adopted to make sure that the behaviour of services is the same in both local development and

controlled staging environments.

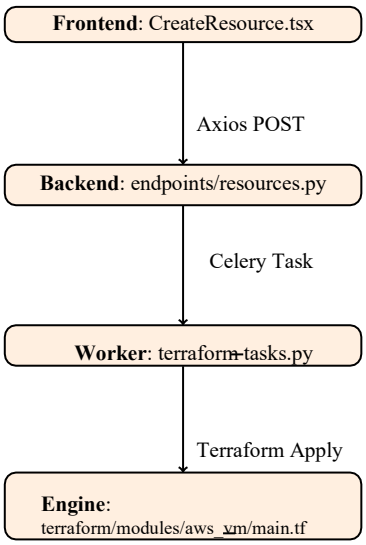

Fig. 3. Code Trace from UI to AWS Provisioning

A. Deployment Workflow

A standard deployment begins with `docker-compose up --build`. This implements frontend, backend API, PostgreSQL, Redis, and Celery worker services in a different network. The workflow helps in rapid bring-up of the environment and ensures the deterministic service dependencies. This trend has three advantages operationally:

- **Environment parity**: developers and evaluators can reproduce the same runtime topology with minimal manual setup.
- **Service isolation**: failures can be diagnosed by component boundary (API, queue, worker, database).
- **Iteration speed**: deployment updates can be validated quickly without platform-specific orchestration overhead.

B. Current Production Scope: AWS

The provisioning pipeline that has been validated at this point is AWS-specific. Resource synchronization, health checks, and cost retrieval operate on AWS resource classes (EC2, S3, VPC), and Terraform execution paths are bound to AWS modules in the current release. This is designed to be a narrow scope: stability and observability are initially given priority and a more significant increase of providers comes afterwards.

C. Operational Readiness Considerations

In order to have production grade reliability, environment-variable governance, credential rotation policy, worker-level monitoring and backup strategy of persistent stores must be included in the deployment workflows. These are already in implementation with a foundation already in place with modular service boundaries and explicit task routing.

D. Scalability Direction

At the worker layer, horizontal scaling is attained. As the number of requests to provisioning and synchronization increases, more Celery workers can be added to the Redis queue to serve them, and it is possible to run them at the same time. This enables the throughput to increase without making the API layer unresponsive.

E. Future Scope: Risk and Challenge Management

Risk and challenge management in this project stage is formulated as an open roadmap of the future rather than a definitive ending. The roadmap is concerned with operations and governance maturity hardening.

- **Terraform State Integrity**: migrate state handling to hardened remote backends (for example, S3-backed state with locking strategy), and define recovery playbooks for interrupted applies.
- **Credential Governance**: introduce policy-driven key rotation windows, least-privilege IAM templates, and auditable credential usage trails.
- **Failure Engineering**: institutionalize chaos-style drills for queue backlog, worker crash, API degradation, and partial provisioning failures.
- **Policy-as-Code Enforcement**: integrate pre-apply policy checks to block non-compliant configuration before

resource creation.

- **Compliance Traceability**: add structured event logs aligned with governance and audit reporting requirements.

F. Functional Evolution Roadmap

The next functional expansions are planned in staged form:

- **Stage 1 - Live Operational Feedback**: WebSocket-based real-time logs for synchronization and Terraform execution.
- **Stage 2 - Cost Intelligence**: recommendation engine for idle assets, right-sizing opportunities, and budget alerts.
- **Stage 3 - Predictive Governance**: anomaly scoring and risk-prioritized action queues.
- **Stage 4 - Controlled Multi-Cloud Extension**: reintroduce Azure and GCP modules only after AWS baseline hardening targets are consistently met.

G. Research Extensions

The relative performance among providers can be evaluated in the future through academic practice, longitudinal drift studies can be conducted, and the effectiveness of AI-driven optimization in decision-support can be compared to that of manual operators. These guidelines would increase the external validity and would nevertheless not deter the implementation-oriented nature of the approach suggested in this paper. In this paper, Nebula was presented as an AWS-oriented orchestration strategy to standardize the infrastructure operations in the aspects of provisioning, synchronization, health control, and cost visibility. The most important fact was that the operational maturity of cloud systems is not only connected to the degree of automation, but also the consistency of execution paths and the quality of observability. Through an evaluation based on an implementation, the study demonstrated that a layered control-plane architecture is capable of keeping user-facing responsiveness and offload infrastructure runtime asynchronous workers. As the reported values of the project environment (synchronization cadence, provider-health latency, lifecycle traceability, service-level cost breakdown) indicate, the point that the high degree of standardization can be achieved in the conditions of the real life is justified.

VIII. Conclusion

The article also introduces a pragmatic research spirit: rather than what may be projected to half baked cross- cloud enunciations, it develops a radical AWS foundation with repeatable workflow findings. This foundation is more expandable in the future as compared to conceptual architectures that have meager operational information. The existing restrictions are evident. The results are limited to the implementation of AWS and observations of the sample operations. Nevertheless, the system and structure of government is tactically oriented towards systematic development. The second generation will focus on risk-hardening, policy enforcement, more comprehensive real-time feedback and controlled extrapolation to other providers. Generally, Nebula proves that democratization of cloud operations is not about making the complexity less visible but rather making it structured into predictable, verifiable and repeatable work processes.

Acknowledgements

The authors would like to thank the open-source community for the tools and frameworks that made this project possible.

Declarations

Conflicts of Interest:

All authors declare that they have no conflicts of interest.

Use of AI Technology:

During the preparation of this work, the authors utilized AI technology (Google Gemini) to assist with structural formatting, proofreading, and the standardization of bibliographic references. After using this tool, the authors reviewed and edited the content as needed and take full responsibility for the accuracy and originality of the publication.

REFERENCES

[1] Q. Zhang, L. Cheng, and R. Boutaba, "Cloud computing: state-of-the-art and research challenges," Journal of Internet Services and Applications, vol. 1, no. 1, pp. 7–18, 2010.

[2] P. Mell and T. Grance, "The nist definition of cloud computing," *NIST Special Publication 800-145*, 2011.

[3] K. Morris, *Infrastructure as Code: Managing Servers in the Cloud*. O'Reilly Media, 2016.

[4] R. Buyya, C. S. Yeo, S. Venugopal, J. Broberg, and I. Brandic, "Cloud computing and emerging IT platforms: Vision, hype, and reality for delivering computing as the 5th utility," Future Generation Computer Systems, vol. 25, no. 6, pp. 599–616, 2009.

[5] A. Khajeh-Hosseini, D. Greenwood, J. W. Smith, and I. Sommerville, "The Cloud Adoption Toolkit: supporting cloud adoption decisions in the enterprise," Software: Practice and Experience, vol. 42, no. 4, pp. 447–465, 2012.

[6] A. N. Toosi, R. N. Calheiros, and R. Buyya, "Interconnected cloud computing environments: Challenges, taxonomy, and survey," ACM Computing Surveys, vol. 47, no. 1, pp. 1–47, 2014.

[7] HashiCorp, *Terraform Documentation and Architecture*, 2024. [Online]. Available: https://developer.hashicorp.com/terraform

[8] *Terraform Documentation*, 2024. [Online]. Available: https://www.terraform.io/docs

[9] M. Armbrust et al., "A view of cloud computing," Communications of the ACM, vol. 53, no. 4, pp. 50–58, 2010.

[10] F. Liu *et al.*, "Nist cloud computing reference architecture," *NIST Special Publication 500-292*, 2011.

[11] D. Bernstein, E. Ludvigson, K. Sankar, S. Diamond, and M. Morrow, "Inter-cloud computing," in 2009 IEEE International Conference on Cloud Computing, pp. 74–80, 2009.

[12] OASIS, "Tosca simple profile in yaml version 1.3," 2019.

[13] R. N. Calheiros, R. Ranjan, A. Beloglazov, C. A. F. De Rose, and R. Buyya, "CloudSim: A toolkit for modeling and simulation of cloud computing environments and evaluation of resource provisioning algorithms," Software: Practice and Experience, vol. 41, no. 1, pp. 23–50, 2011.

[14] Y. Al-Dhuraibi, F. Paraiso, N. Djarallah, and P. Merle, "Elasticity in cloud computing: state of the art and research challenges," IEEE Transactions on Services Computing, vol. 11, no. 2, pp. 430–447, 2018.

[15] Y. Brikman, Terraform: Up & Running: Writing Infrastructure as Code. O'Reilly Media, 2019.

[16] https://docs.celeryq.devCelery Project, Celery: Distributed Task Queue, 2024. [Online]. Available: https://docs.celeryq.dev

[17] L. M. Vaquero, L. Rodero-Merino, J. Caceres, and M. Lindner, "A break in the clouds: towards a cloud definition," ACM SIGCOMM Computer Communication Review, vol. 39, no. 1, pp. 50–55, 2008.

[18] N. Grozev and R. Buyya, "Inter-Cloud architectures and application brokering: taxonomy and survey," Software: Practice and Experience, vol. 44, no. 3, pp. 369–390, 2014.

[19] A. Beloglazov, J. Abawajy, and R. Buyya, "Energy-aware resource allocation heuristics for efficient management of data centers for cloud computing," Future Generation Computer Systems, vol. 28, no. 5, pp. 755–768, 2012.

[20] A. Beloglazov and R. Buyya, "Energy efficient resource management in virtualized cloud data centers," IEEE Transactions on Cloud Computing, vol. 1, no. 1, pp. 14–28, 2013.

WEB RESOURCES

[21] HashiCorp, *Terraform Sentinel: Policy as Code for Infrastructure*, 2024. [Online]. Available: https://www.hashicorp.com/products/ terraform/sentinel

[22] Meta Open Source, *React Documentation*, 2026. [Online]. Available: https://react.dev

[23] Vite Team, *Vite Documentation*, 2026. [Online]. Available: https://vitejs.dev

[24] FastAPI Project, *FastAPI Documentation*, 2026. [Online]. Available: https://fastapi.tiangolo.com

[25] PostgreSQL Global Development Group, *PostgreSQL Documentation*, 2026. [Online]. Available: https://www.postgresql.org/docs/

[26] Redis Ltd., *Redis Documentation*, 2026. [Online]. Available: https://redis.io/docs/

[27] Amazon Web Services, *Boto3 Documentation*, 2026. [Online]. Available: https://boto3.amazonaws.com/v1/documentation/api/latest/ index.html

[28] *Amazon EC2 API Reference*, 2026. [Online]. Available: https://docs.aws.amazon.com/AWSEC2/latest/APIReference/

[29] Docker Inc., *Docker Documentation*, 2026. [Online]. Available: https://docs.docker.com/